

# Port Phillip Housing Association

## Affordable Housing – Employed People



### Are you employed and need affordable, quality housing?

PPHA provides safe and affordable long term housing to people who are employed and on low incomes. We have vacancies that arise in our 1 and 2 bedroom apartments in the following suburbs:

- Essendon
- Parkville
- St Kilda
- Port Melbourne
- Ashwood
- Moorabbin

### Eligibility and How to Apply

All applicants must be over 18 years of age and meet the following criteria:

- Australian Citizenship OR Permanent Residency Status
- Currently live in Victoria
- Able to live independently
- Assets less than \$30,000 per household or \$60,000 for households requiring Disability Modified Unit
- Stable employment history (at least 6 months)
- Income within limits see table below

### Maximum Income Level (2016/17)

1 Person	2 Person	3 + person
\$48,527	\$67,091	\$85,655

To apply email the following details to: [info@ppha.org.au](mailto:info@ppha.org.au)

- Name of all adults requiring housing ( over 18)
- Current address
- No and age of children ( under 18)
- Contact telephone number
- Email address
- Provide a copy of your latest payslip- you will be required to supply more if eligible

### Next steps:

PPHA will keep a list of eligible people and make contact when a suitable vacancy occurs.

Please see our **Privacy Policy** for how we manage applicant information:  
<http://www.ppha.org.au/privacy-policy>

Property Photos



Ashwood Chadstone

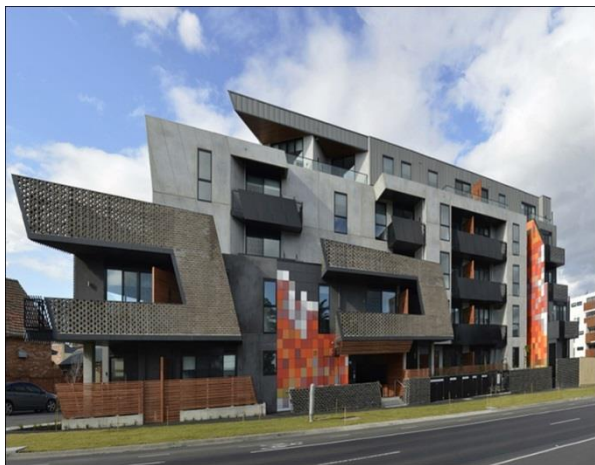

Essendon



St Kilda

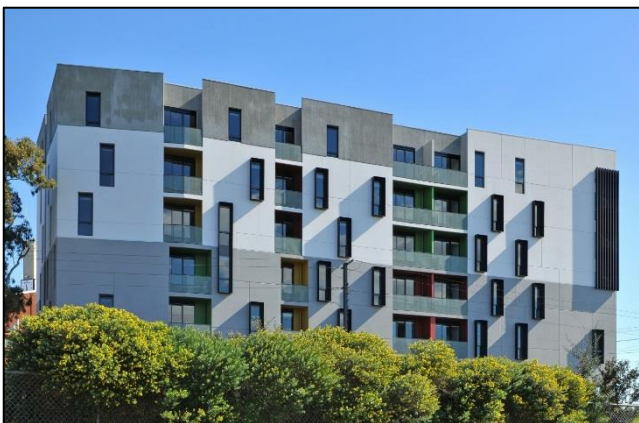

Moorabbin



Port Melbourne